

TOOWOOMBA SECOND RANGE CROSSING

CONSTRUCTION UPDATE

May 2017

Diversion of Murphys Creek Road, Postmans Ridge

Nexus continues to construct the Murphys Creek Road overpass and realignment of Postmans Ridge Road at **Postmans Ridge** until January 2018.

From early June, new works will involve:

- a temporary detour alongside the current Murphys Creek Road alignment (about 1.2km north of the Energex substation).

Traffic changes

Road users can expect reduced speed limits, traffic signalisation for haul road crossing movements, and increased project traffic. Construction impacts such as noise and dust will also increase as construction activities on the overpass ramp up.

Work hours

Construction work hours are between 6:30am and 6:30pm, Monday to Saturday.

Nexus apologises for any inconvenience and appreciates your patience while these important works are being carried out.

For more information on the TSRC Project, please visit www.nexusTSRC.com.au, 1800 198 878 or email info@nexusTSRC.com.au.

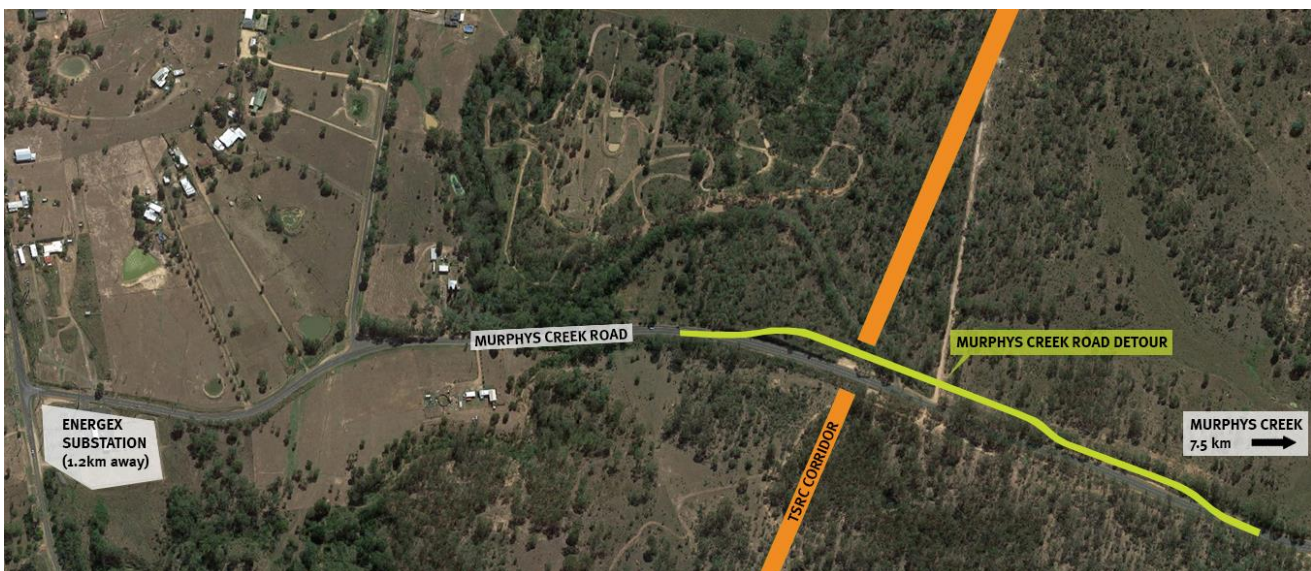

Australian Government

BUILDING OUR FUTURE



Queensland Government